Wilmington Public Library
Middlesex Avenue
Wilmington, Mass

Town Crier of Wilmington
WILMINGTON, MASS. NOV 28, 1968
VOL 26 NO 19 10 CENTS

Selectmen Lead With Chins?

MOVE TO RESCIND GAS LICENSE

Time fuses were set for two possibly explosive issues, in the Selectmen's meeting, Monday night

The first was on motion of James Miceli, when he moved that the permit to sell gasoline at the former Wilmington Ford site, on Main Street, be revoked. The motion passed quickly and quietly and unanimously. Town Counsel Alan Altman was present, probably by arrangement, and didn't lift an eyebrow.

The former Ford place is now owned by the Gibbs Oil Company, and at the present time the old underground gasoline tanks are being replaced. There has been no sale of gasoline there for several years.

Miceli asked that the Building Inspector be advised of the action of the Board of Selectmen, since he had issued a construction permit to the Gibbs Oil Co., and this too was voted.

A hearing date was set for Dec. 16th.

Mrs Drew was absent from the meeting, because of a cold - the second meeting she has missed in many years.

Traffic Circle

The second issue may not be as potentially explosive as the first, but will call for a lot of soul searching on the part of the land owners at the corner of Woburn and Lowell Streets.

Present to hear the Selectmen's discussion on the proposed traffic circle at that corner were: Warren Kunz, a Vice President of Avco; Fred and Lionel Jackson of the Jackson Brothers, Mr Bull, Mr Fitzgibbons and Mr Bursaw of the firm that hopes to put in a motel on the former Bobby Barrows homesite, and John Lucci.

The Selectmen have to make a decision in a week, as to their future course of action. They have already told the State DPW that they intend to have improvements for the corner, and the monies for the Chapter 90 Construction fund for the next two years has been set aside for this purpose by the town ($33,000 a year). 25% of this money is from the town and 75% from County and State.

Avco, a year ago, was willing to

PAGE FOUR

1968 Football Awards

TROPHY AND AWARD WINNERS: High School Football Team, for 1968. Behind the Elks Trophy, awarded annually to the winner of the Wilmington-Tewksbury game, and now the permanent property of Wilmington, for three wins in succession.

Kneeling, L to R: Jim Tildesley, awarded the Billerica game ball; Richard Gillis: Rotary award of Outstanding Lineman of the Year, and awarded the North Andover game ball; Bobby Stewart, awarded the Andover game ball: 1969 Capt. Bruce MacInnis: 1969 Capt. Tom Coates:

Standing: L to R Coach Bellissimo, who was given the North Reading game ball, in recognition of his sixtieth victory; Mike Esposito, Kiwanis award Outstanding Back, Rotary award, Outstanding back of the Year; Vin Sbano, awarded Burlington game ball; Gerry Land, the Casey Memorial Trophy to Most Valuable Player in Tewksbury game; Eddie Gillis, DAV award, Most Outstanding Player in Tewksbury game; Jim Kennedy, Methuen game ball; Paul Morris, Chelmsford game ball; and Ray DiCecca, Kiwanis Club award of Outstanding Lineman.

Wilmington 34 Tewksbury 14

Wildcats Are Co-Champs

Entereing a game knowing that a win would assure the team of a tie with Dracut for the conference crown, the Wilmington High School Wildcats rolled over rival Tewksbury this morning, 34-14, before a conference record overflow crowd of 6000.

Marching 44 yards to a touchdown the first time they got the ball, the Wildcats went on to score 5 TDs in the first half, and an intermission lead of 34-0. The Wilmington team has now won 7, lost 4 and tied 1 in their annual Turkey Day affair with the Redmen of Tewksbury, since the series was revived in 1957.

The major share of the Wildcat win was earned by Sophomore sensation Mike Esposito and Capt. Ed Gillis. The two were in the hair of the Tewksbury players all morning.

Sophomore Dick Gillis, of the now legendary football family, caught a 33 yard pass from QB Jim Tildsley to set up the initial RD, which was registered by Tildsley on a one yard plunge. On the ensuing kickoff Tewksbury was unable to make a first down, and a punting situation was at hand. Mike Esposito received the kick at midfield and successfully galloped 50 yards and to his 16th TD of the year Epso's kick was good, and very quickly the Wildcats led 13-0.

Tewksbury was unable to do much with the staunch defensive unit of burly Ray DiCecca, Ed Gillis, Jim Kennedy and Paul Morris, and the Wildcats proceeded to score each time they had the ball during the second period.

Dick Gillis scored the third TD with a 13 yard run, and Espo kicjed the extra point and upped the score to 20-o. Shortly thereafter Capt. Ed Gillis intercepted a Walsh pass and ran 55 yards to the Redmen 15 where his younger brother carried the ball 15 yards on a quick opener Moments later Mike Esposito scored again on a one yard plunge and with his kick made the score 34-0 in favor of the Title Bound Wildcats.

Tewksbury received the second half kickoff and again were stalled and punted t the Wildcat 35. An excellent run by senior Gerry Land moved the ball to the Redmen 16. On the next play a TD was nullified by a clipping penalty, and a 36 yard field goal attempt by Espo was wide to the right. The Redmen then took over.

They proceeded to move the ball for the first time with any consistency down to the Wilmington 40 yard line, where the drive was halted by an interception by Dick Gillis, after his brother Eddie tipped a Redmen forward pass. A third down 19 yard pass play from Tildsley to Split-end Eddie harrison highlighted the move to the Tewksbury 10 yard line where the drive stalled.

It was not until late in the 4th period that Tewksbury scored, on a four yard run by DelGrosso, and the score was 34-6. The Redmen, in an effort to get on the scoreboard again, attempted an onside kick, but it was unsuccessful as Junior End Tom Coates fell on the ball on his own 47 yard line.

The Wildcats, led by Senior Bob Quandt, moved the ball on the Redmen goal line and an apparent score but an illegal proceedure penalty deprived Bob of an excellent 35 vard touchdown run. Shortly after

PAGE SIX

Main St Accident

Three Wilmington youths are in the St. Johns Hospital, in Lowell, and a new 1968 Plymouth Barracuda car is a total loss, as the result of a spectacular accident on Main Street, near the Tewksbury line, Saturday evening.

Michael J O'Reilly, of 34 Adams Street, believed to be the driver of the car, and Garry Worford of Sewell Road have back injuries, and David Brown of West Street is suffering from a fractured skull

The car went out of control at about 10:15 pm Saturday, and after turning over, perhaps more than once, came to rest in the driveway of Edward Dunton, 40 Main Street. The front end of the car was on top of Dunton's car, while another part was resting against the Dunton porch.

Philip Watson, a member of the Wilmington Fire Department, who lives across the street, looked out his front window, and spotting flames, called for a fire truck. Then he put in a second call, for the ambulance and the wrecker.

The boys were all out of the car, and spread over the yard when help arrived, presumably thrown out of the car.

Two were taken to the St. Johns Hospital in the Wilmington Fire Department ambulance, while the Avco ambulance took the third.

BURLINGTON CAR WASH
ON RT 3A at RT 62
8 - 5:30 MON. - SAT.
8 - 1:00 SUNDAY
NOW FEATURING EXTERIOR WASH
- ONLY $1.29 -
AVAILABLE EVERY DAY!
You'll Love It!

ST. DOROTHY'S CHRISTMAS FAIR
Sat. Nov. 30
11 A.M. to 5 P.M.
Plenty of Gifts for Christmas

MOST HOMES IN THIS AREA USE 658-4700
Since 1927 LOUIE'S FUEL OIL

STOP & GO
Sandwich Shoppe
No. Wilmington Center
Take Out Dinners - Fried Fish
11-9 Daily
658 - 9432

CHRISTMAS BAZAAR
WED. DEC 4th
At The
MASONIC HALL
7:30-10 pm
FOR WALKER SCHOOL MOTHERS' CLUB

CHRISTMAS PARTY
COUNCIL 4982
DEC. 21
CHILDREN 1:30 PM
BROTHERS & WIVES 8:00 PM
At The K of C Hall
School St. Extension, Wilmington

ROBERT J. CAIN
INSURANCE
AUTO, HOME & LIFE
Premiums Financed
585 MAIN ST
OL 8-4772

Wilmington Firemen's Association
HOLIDAY DANCE
K of C HALL, WILMINGTON
BUFFET LUNCH SERVED 11:30
Friday Evening, December 6, 1968
8:00-Midnight
Donation $6.00 per couple

V. F. W. POST 2458
Vietnam Vets Welcome
Special Benefit Blitz
Friday, Dec 13 at 8 pm
ALL WELCOME
Main Street, Wilmington Center

Dec. 24 May Be Dangerous

The good people of Hathaway Acres have something to worry about. A prowler was seen in the cellar of one of the homes there, on October 24th. Then, a few days ago, on November 24th, another prowler was reported. In both cases the police were unable to catch any suspect.

He seems to be working on a monthly cycle. The police have been alerted, and the menfolk of Hathaway Acres are oiling up their trusty shotguns. They will be watching for that prowler, on Dec. 24th.

Anybody who enters a private home in Hathaway Acres on that night will be doing so at his own peril, whether he makes that entry via the cellar, or via the roof!

Somebody is liable to shoot!

School Traffic Signs

The police department have been instructed by the Board of Selectmen to do a survey of the traffic signs in Wilmington, and report their findings.

The place to start is on Middlesex Avenue, where that street passes the Swain and Center Schools.

There are two signs which advise the motoring public that the street is closed on school days. The signs are small and inconspicuous, and what's even worse, they are so dirty as to be practically illegible

What's more important yet, the signs are probably illegal. The chances are that they were erected under the 'thirty day law', and have long since outlived their usefullness.

Once upon a time there was a physical barrier put in the street, on both ends, every morning. The motorist cannot be blamed for not seeing the sign, particularly if he is not a local resident.

And, to compound it, about 75% of the people who use that street in violation (?) of the law are Wilmington residents - men on their way downtown, or ladies on their way to a social function. The out-of-town truck drivers, who are the favorite scape goat of local residents, are definitely in the minority.

Does the barring of traffic serve any real function? Would a wooden barrier, of a temporary variety be better, if traffic is to be barred?

This column does not know the answers. But if there is to be a sign, please make sure that it is (1) Legal, and (2) Readable.

Boosters Meet Next Wednesday

The Wilmington High School Boosters will meet next Wednesday at 7:30 pm at the home of Jack Holloway, 35 Oakdale Road (Shady Line Drive).

The meeting will discuss awards for Wilmington's Co-Championship Football Team. Movies of the Wilmington-Tewksbury game will be shown.

The California Grape Story

Wilmington is now in the California Grape Controversy.

A group of Wilmington youngsters, fired by a laudable zeal, have become involved. Tuesday they picketed a store in North Reading, and the report is that two were arrested for trespassing on private property. They were picketing between the store and the parking lot. In order not to be on private property they would have had to stay out on the street.

Both sides of the California Grape Story were to have been presented last Thursday in the Barrows Auditorium of the High School. The editor of this paper was unable to be present, and the reports that have reached this paper have been too fragmentary to be of much real use. Apparantly the inarticulate (so-called) Pro Union Man was a better speaker than his opponent, who, it has been said, did not present a good case.

The Town Crier is not going to choose sides, at least for the present. The controversy is too far away for personal coverage. Only an echo is in Wilmington.

Another side seems to have been presented in the Christian Science Monitor on November 22nd, in an account of a speech in Boston College by a Mr. Jose Mendoza, of Bakersfield, California. The Monitor did not take sides. It mearely reported his speech.

Mr Mendoza was reported as saying that only 2% of the workers in the grape-field area have joined the union, and that they don't want to. He further said that the only grape grower with union help was unable to get help from the union.

Mendoza also said that the reason that Kern County went Republican in a normally Democratic area, on Nov. 5th was that the people of the county (workers included) resented the efforts of outsiders to impose a union on them.

The Town Crier, it must be repeated, does not know the answers, but it hopes the youngsters involved make certain that they do know. There are two sides, and when they become involved in picketing they should be 100% certain of what they are doing.

Guns May Be Registered on Saturdays

The Wilmington Police Department has announced that, for the convenience of the public, it will have Gun Registration on Saturdays as well as on week days.

All privately owned guns must be registered, in Massachusetts. The Police Department will register guns this Saturday, between the hours of 10 am and 2 pm.

It will also be registering guns, in the Police Station, every Saturday in December, between 10 am and 2 pm.

Any person who owns a gun and finds that it is impossible to get to the Police Station can all and make arrangements for a convenient time to register the guns.

FOREST STREET CHURCH CONGREGATIONAL

Corner Aldrich Road and Forest Street. Sunday School at 9:45 and Morning Worship at 11 am Sundays Rev. Calvin Alexander, Minister.

There will be a pot luck supper on December 10 at 6:30 pm. Donation $1.25, children 75¢

Anton's
DAY & NIGHT
TAXI
24 Hour Service
7 Days
658 - 2543

WHY PAY RENT?

PAY RENT, AND YOUR MONEY'S GONE.

BUY A HOME, AND EACH MONTH YOU'LL PUT MONEY IN THE BANK, AND CHANCES ARE THAT YOU'LL GET MOST OF IT BACK IF YOU HAVE TO SELL.

CALL A HOME TOWN REALTOR

AND GET THE FACTS OF HOME OWNERSHIP

MLS
EASTERN MIDDLESEX BOARD OF REALTORS, INC.

Town Crier of Wilmington

Published every Thursday by the Wilmington News Company, Inc., 364 Middlesex Avenue, Wilmington Mass 01887. Tel. 658-2346.

Subscription Prices, payable in advance: Wilmington $4; US $5; Foreign $6. All subscriptions expire on Dec. 31st. The Town Crier does not send out renewal notices. Subscribers are expected to pay in January of each year for renewal.

No financial responsibility is accepted by the Wilmington News Co. for errors in advertisements. A reprint will be made of any part of an advertisement in which an error affects the value of an advertised item..

Member: Mass Press, New England Press Association, National Newspaper Association. The Town Crier has been honored by ten awards in journalism.

Second Class Postage Paid at Wilmington, Mass. Postoffice.

NATIONAL NEWSPAPER ASSOCIATION 1968 SUSTAINING MEMBER

TOWN CRIER PICTURES

No charge is made for pictures furnished to the Town Crier to accompany stories, if they are suitable for publication.

To be suitable, they must be black and white photos, of the size needed. For a picture of an individual, a wallet sized black and white photo is best.

For color pictures, or for pictures which have to be changed in size, a $3 charge will be made.

Office Hours, Monday through Wednesday, 9 am to 5 pm, Thursday and Friday as convenient.

Advertisements and stories for the Town Crier should be submitted by 5 pm on Tuesday, for the week of publication.

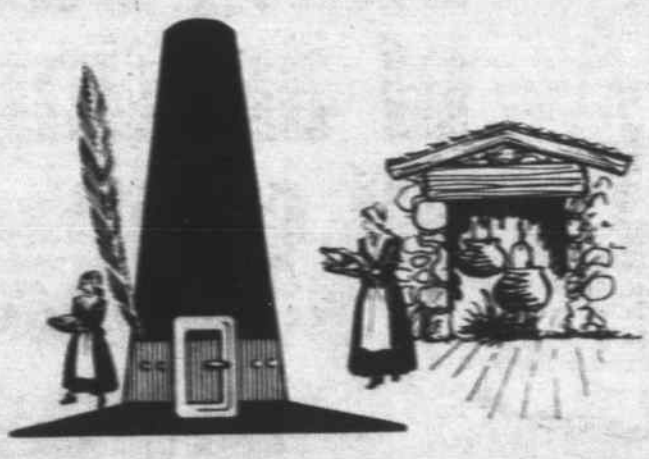

WE'RE THANKFUL . . . for the many good things in life which we have enjoyed during 1968, not the least of which is to live and do business with good people like you.

Bedell Brothers Insurance Agency, Inc.
402 Main St. 658-9116 Wilmington, Mass.

EXTERIOR MOHOGANY DOORS
15.95
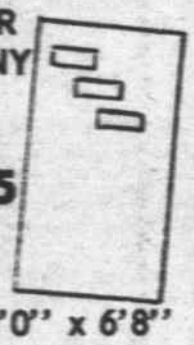
1 3/4" x 3'0" x 6'8"
Regularly $24.95.
SAVE $9.00

REGULATION SIZE BASKETBALL SETS
BACKBOARD HOOP & NET

Regularly $16.95
11.95
SAVE $5.00

DON'T FORGET OUR PANELING SALE! IT IS STILL GOING ON!
We Have Sold Over 600 Sheets, Already. Come On In and Look - - It Costs Nothing.
PRICES RANGE FROM
$3.95 to $7.95

Reg. Prices from $9.95 to $18.95
A. B. SWEEZEY, LUMBER
615 MAIN ST. WILMINGTON
JCT RTS 129 & 38 658 - 2051
OPEN FRIDAY EVENINGS TILL 9
OPEN ALL DAY SATURDAY

Al's Auto Parts, Inc.
Winning Road, Billerica
(Off Trebble Cove Road)
CARS TIRES TRUCKS
Wholesale Prices
New & Used
AL ARSENAULT
667 - 9235

LOAM
CALL
475-7544
664-5660
DELOURY CONSTRUCTION

Nosey Nancy

Send your announcements to Nancy, Box 208, Wilmington, or call 657-7141, or after five, 658-4865. If I'm not there, I'll call you.

Hey, What about this? Jim Banda handed to me a 50th anniversary iss ue of Ripley's 'Believe It or Not' at the Selectmen's meeting on Monday night with a page marked There, as big as life, was our nonorable TM...'Sterling Morris.... of Warren, Maine, is Town Manager

Town Treasurer, Tax Collector, Road Commissioner, Town Clerk, Overseer of the Poor, Town Purchasing Agent, Exeise Tax Collector, Deputy, Town Clerk, and Civil Defense Director.' Wonder if the Selectmen knew all this when they hired him...And it is easily seen how he knows so much about everything going in the Town Department! More power to you there Boss! And speaking of that....

Talk about accomplishing things. Last night, Jim Micell asked the TM to have the road investigated at Burlington Ave Bridge...This am when this chick came across it, she nearly broke a spring, and the school bus was coming the other way, with the bridge shivering and shaking. Being sort of a coward heart anyway, this kid was scared to death, so she called the gendarmes and meanwhile, Tommy the traffic agent for the B&M heard me and called the highway department... Anyway, the long and short of it is that within 10 minutes that hole was examined and patched! That's really what we call organization... with Tom having examined it to see whether the piers were ok! Great team we have!

Joannie Kritter of Hathaway Acres headed up UNICEF this year, I would judge, and told me that those 5th graders had collected over $500 this year at Trick or Treat and that UNICEF had Christmas Cards for sale...Will find out more about them! If anyone knows, please do call me.

There are more on the list this week for Hospitals...Roger Breakey the high school teacher, is in the Winchester Hospital with a slipped disc...Higgie, Mrs Madeline Higgenbotham of Adams St is in the New England Memorial Hospital in Stoneham, with a wrist problem, we understand...Thought we missed you Higgie on those trips to Boston... George Boylen Sr is feeling much better at St John's...Al Kasabuski is home ahead of schedule from St John's...Mr Martell of Glen Rod is in St John's...and Dave Brown and Mike O'Reilly, and some other kid are all patients there too! Let's get with the cards there Gals!

We heard that at the Lawrence Memorial Hospital in Medford, somebody fed a computer a question about the typical student nurse and what she was like: This was the answer: She would be educated in the Wilmington Public Schools be 17 1/2 years of age in the upper half of her class in Wilmington, and would have always wanted to be a nurse...and we also understand that there are more wilmington gals there than any others! Guess our own hospital will be well staffed!

Mrs Carl Backman of 151 Chestnuts Street is appealing for Recipes for the Women's Club Cookbook... Old favorites or any new ones and anything from main dishes to deserts plain or fancy. Please mail your contribution to Mrs Backman They need you, because there can't be any cookbook without recipes!

You gals are certainly a disappointment to me! I'm not getting any yarn to speak of in response to my beseeching...If these ladies can donate all the time and effort to make the lap robes for the kids from Vietnam, you could at least get up the yarn...I went to Martha's Vineyard last weekend, and came back with two big bags, which those gals had begged, borrowed, and shopped the Thrift Shops and Rummage Sales for us...and I even heard tell that one of those young ladies wouldn't be parted with any of her scraps prior to this project and this is the second lot I think or third, that she had contributed...Thanks a bunch there, gals... You put the group up here to shame! What about it kids! Get that skein on your Xmas shopping list and drop it off at the Depot.

And now, then...don't forget that Operation Wrentham, with Nancy Sullivan at the Helm...Nance lives on Thurston Avenue, wih the phone at 657-7446 for information or pickup...She needs for that Christmas project again...shirts, socks knitted slippers clean used sweaters, blouses shirts, belts and jewelry, pocketbooks, used winter hats, scarves gloves, pipes and transistor batteries for radios that are portable, playing cards, and any other games...Start your shopping? Get Operation Wrentham on your list.

Nance needs help with Christmas wrappings...Nellie called and said that since everyone had been so good to her, she had collected some things for Nancy's project, and was taking them down, and while there, I hear, offered to help wrap and get the stuff ready for the journey to Wrentham...This will be quite

MARCIA OUELLETTE
IS ENGAGED

Mr and Mrs Alfred Ouellette of 4 Westdale Avenue have announced the engagement of their daughter, Miss Marcia A Ouellette, to Mr Wayne Sawyer, son of Mrs Beulah Sawyer, of 165 Salem St. Reading.

Miss Ouellette is a 1968 graduate of Wilmington High School and is employed at the Smithcraft Corporation in Wilmington.

Mr Sawyer attended the Reading schools, and is now attending the Famous Artist School in Westport, Conn.

He is employed by the Grays Ford Sales, in Reading.

A June wedding is planned.

REAL ESTATE & INSURANCE

NORTH WILMINGTON: Excellent young Cape, in fine location, near Rte 93. 4 Bedrooms, formal dining room, fire-placed living room, carpeted kitchen, two baths. $25,500.

CALL the Gloians 658-2845

ERRAND BOY

TAXI

24 HOUR SERVICE
7 DAYS A WEEK
Marvin Russell
658 - 2737

PAGE NINE

Births

JOY, Kevin Thomas, first son, second child, to Mr and Mrs Richard T Joy of 58 Riverneck Road Chelmsford, Nov. 20.

Grandparents are Mr and Mrs Lloyd C Pushee of 12 Washington Avenue and Mr and Mrs Joseph Cuoco of 46 Lawrence Street.

Great Grandparents are Thomas Coughlan of Wilmington and Mrs Marian Lind of Worcester.

PIERCE, Raeanne Vail, fourth child, 3rd daughter, to Mr and Mrs Walter H Pierce, 127 Burlington Avenue, in the Winchester Hospital Nov. 22nd.

Grandparents are Mr and Mrs Raymond Vail of Lowell and Mrs Grace Pierce of Woburn

Death

SERVICES FOR
MRS FLORENCE SHEEHAN

Mrs Florence B. Sheehan of 121 West Street passed away on Nov. 21st at the Mass General Hospital after a short illness. Born in Stoneham 69 years ago, Mrs Sheehan had resided in Wilmington for the past 30 years.

She is survived by four sons, Raymond, William and Frederick of Wilmington, and George of Reading, seven grandchildren and three great-grandchildren, and also by a sister, Mrs Lillian Berg of Wilmington.

Funeral services were held Saturday at 11 am at the Nichols Funeral Home, 187 Middlesex Ave. with the Rev. Willis Miller of the United Methodist Church officiating. Burial was in the Wildwood Cemetery.

Pallbearers for Mrs Sheehan were Joseph Familitti, Harold Richardson, John C Lewis, George Hanright, and a grandson, William Sheehan.

WILMINGTON HOSPITAL BUILDING FUND

Memorial Contributions, in lieu of flowers, may be sent to Middlesex County Bank, % Joseph Maffeo Main St Wilmington or Wilmington Center Pharmacy, % Mrs Lillian Woodside, Main St. Wilmington.

All contributions will be acknowledged.

FOR DAD SNOW SHOVELS
WOODEN HANDLES
KEEP HIS HANDS WARM

FOR MOM ELECTRIC—SUNBEAM
SNOW THROWERS

FOR THE HOUSE
NEW WALLPAPER
50-60-70% OFF LIST

FOR THE KIDS
ALL SIZES OF SLEDS
HOCKEY STICKS $1 UP

SILVER LAKE HARDWARE
95 MAIN ST. AT TRAFFIC LIGHTS
EST. 1949 Wilmington 658-2992

CARPENTER & GENERAL CONTRACTOR
J. Louis Theriault, Inc.
658 - 3598

H. Chemaly

SAVE
on RE-UPHOLSTERY
Upholstery has been my business since 1948.
851-6341
Compare our Prices
FREE PICK UP & DELIVERY

NU-LIFE UPHOLSTERY CO.
1089 Main St. Tewksbury Near Tewksbury Center

Ariens

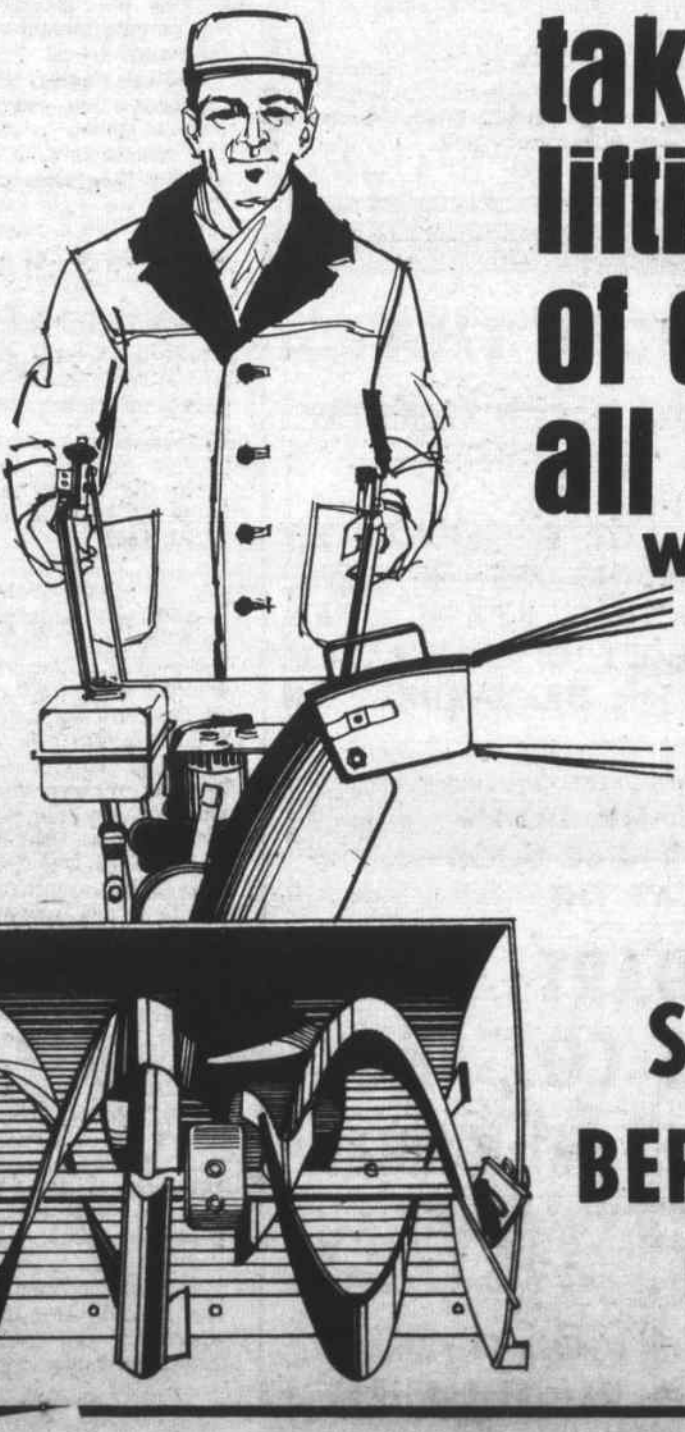

takes the lifting out of drifting all over Wilmington

All Ariens Sno-Thros have 4 forward speeds, power reverse, directional discharge chute. The Ezee-Start 4 hp, 5 hp, 6 hp and 7 hp engines are winterized for dependable get-up-and-go performance. Why don't you, too, get a lift out of life...with a new Ariens Sno-Thro.

Sold by

STEPHEN BERECZ CO., INC

625 MAIN ST.
(ROUTE 38, Jct 129)
WILMINGTON
658 - 6160

ALWAYS READY TO MEET ALL HEATING NEEDS

Twenty-four hours a day, we're on call to supply you with heating oil . . .

FITZGERALD FUEL
OF WILMINGTON, INC.
287 Main St., Wilmington

Check our service contract for extra savings, benefits

658 - 3383

HOME IMPROVEMENT BEGINS WITH BUILDING SUPPLIES AND LUMBER

WE HAVE THEM ALL
COME ASK US !

WILMINGTON BUILDERS SUPPLY CO.
334 Main Street 658—4621
DEPENDABLE SERVICE FOR 40 YEARS

DID YOU KNOW THAT...

WE STILL HAVE A FEW 1968 NEW CHEVROLETS LEFT.

THERE IS A LOT OF MONEY TO BE SAVED IN PURCHASING ONE OF THESE FINE NEW CARS SUCH AS, STATE TAX, EXCISE TAX, AND COST OF INSURANCE, NOT TO MENTION THE BIG SAVING ON THE CAR ITSELF.

SO COME ON DOWN AND SEE THESE GOOD BUYS AT THE

GILDART CHEVROLET CO., INC.
555 MAIN STREET WILMINGTON
OPEN EVENINGS TIL 9:00
PHONE 658 - 2411 658 - 4576

PUTTING YOU FIRST KEEPS US FIRST

SELECTMEN
(Fr. Fr. Pg.)

WHAT TO DO: Selectman Jim Banda cupped his chin in hand, while the landowners at Woburn & Lowell Streets watched him, at the Selectmen's meeting Monday night.

Next to Banda is John Lucci. Behind Lucci are two of the Jackson Brothers, Fred and Lionel. At right are Avco Veep Warren Kunz, and Messrs Bull, Fitzgibbon and Bursaw of the Bursaw Oil Co.

give 29,500 square feet of industrially zoned land. Now it is being asked (hopefully) to give 70,000 square feet, and the other three land takings have expanded in a similar manner.

Perhaps the worst off is the Bursaw site and Lucci's. In both cases traffic will be restrained from entering the properties for the length of the projected traffic islands on Lowell Street. In the case of Lucci's this means the length of the block of stores facing on Lowell Street.

Mr Kunz told the Selectmen that he would have to discuss the subject again, with the Avco management, and added that he had already discussed this corner many times.

Mr. Bull told the Selectmen that his firm had never made an agreement with the Selectmen, since any agreement had been contingent on the corner. They had been seeking a license which was never granted and they therefore had nothing on which to agree.

Fred Jackson, speaking for his brothers, said that they had been willing to give land to the town, but now the picture was different, and he would have to have a discussion with the other members of the firm.

Mr. Lucci had very little to say. He noted that the entrances to the stores would be blocked off, and that was the extent of his remarks.

Chairman George Boylen told the four groups that the town would have to bear all the expenses for all the land taking, and he hoped that the expense would not be too great.

Felice Vitale, who is again a candidate for Selectmen, spoke several times. At one time he told the Selectmen that he was 'representing the public' a remark that was greeted with silence. He also told the Selectmen that the town would have to vote on the question, and was told that this was not the case.

Boylen hoped that the Selectmen could get a reply in a week. Some of the representatives said it may take a month to get a decision.

Copies of the plans prepared by Arthur Harding, Town Engineer, from the County and State plan, were given to the four parties and Mr Vitale.

Other Business

Last week a petition for a pole re-location, on Woburn Street, was opposed by a land owner, who said that the pole would be in the middle of the frontage for his house lot. The Reading Electric Light Department withdrew the application pending further study. A hearing was set for pole hearings on Elwood Road on Dec. 9th.

Approved was the moving of a pole from South Street to Radcliffe Road, a new street off South St.

A hearing was requested for Walter Bahia to operate a Billiard Hall on Main Street, at the site formerly occupied by Wilmington Press, for Dec. 2nd.

Walter and Katherine Lindmark of Randolph Road have requested to be allowed to buy some town owned tax title propoerty on Forrest Street, adjoining their property on Randolph Road. The TM told the Selectmen that the property was zoned for Single Residence A, that it was non-conforming, that the Planning Board and the Conservation Commission had approved, and that the Principal Assessor valued theland at $1650.

Town Counsel Alan Altman then cautioned the town fathers, saying that in a previous case there had been some trouble about a building permit.

The Selectmen decided to sell, if agreeable to the Town Counsel.

A similar request had been made by Richard Fudge, of Roberts Road. He wishes to purchase land in back of his home, facing on a 'paper' street.

Both the Planning Board and the Conservation Commission were not in favor, saying that the land was low, and part of the 'Flood Plain' for Mill Brook.

Then it was discovered that, although on a 'paper' street, the lot size was not uncorming, and the Selectmen were thus powerless to sell, under the wording of the vote of the town.

A hearing on the Benevento gravel pit was set for Dec. 2nd.

Representative Cain

A letter was received from the County Commissioners, confirming that they had been requested, through Rep. Fred F. Cain, to survey the boundary between Wilmington and Burlington, now in dispute.

The letter advised that the County Engineering Department will 're-establish the town line, as established by Chapter 2 of the Acts of 1730, from the vicinity of the Fox Hill School in Burlington northwesterly to the Burlington-Billerica town corner.'

The Selectmen were asked to 'please advise us at your earliest possible convenience if this reproduction will be acceptable.'

With a sigh of relief the Board unanimously agreed that it was.

Then, with their eyes still evidently on Mr. Cain, the Selectmen proceeded to insert a couple of words in a letter prepared by the Town Counsel, relative to taking land for the proposed bridge over the Boston and Maine railroad. The letter said in effect that the town agreed to acquire the property. The Selectmen inserted carefully, the words 'and/or Middlesex County'.

New Business

Chief of Police Paul Lynch was asked about the traffic signs about town.

Mr Lynch said he was unhappy about the 'trucks excluded' signs on Glen Road and Clark Street.

He thought that the signs should be replaced by larger ones.

His department, he said, was in the proscess of a survey of signs about town, and as this co-incided with a request that his department do this everyone beamed. Micell spoke up to say he and Lynch had travelled about town all one day about this project, and that the roadway at the Burlington Avenue bridge was crumbling away, and should be investigated.

Carolyn Road, Micell said, has a house a-building which the residents feel is being built on too small a lot. He asked that the Building Inspector investigate.

The board then went into a half hour executive session with the Town Counsel, at which the principal subject was licenses to sell gasoline.

CRUSADER & SWORDSMEN

Next Monday, Dec. 2nd, themonthly parent body of the Crusaders and Swordsmen will meet at the home of Pres. Leroy Wallace, 4 Oakridge Circle at 8 pm. All parents are being urged to attend.

The Crusaders now have openings for girls from 13 to 19 years old in the Color Guard. Some used flagpoles have been acquired, and make the openings possible. See the manager, at practice at the Boutwell School between 7 and 9 pm Tuesday evening, or call 658-8100 for information.

There is to be another roller skating party for the corps at the HiHat in Lowell on Dec. 7th. The bus will leave the plaza at 7pm. Members only.

The Crusader Drill Practice will be at the HiHat in Lowell from 11 to 1 on Sunday. The bus leaves the plaza at 10:30.

Drums and Bugles at the Boutwell School Tuesday, 7 to 9 pm.

Color Guard at the Boutwell School Friday from 7 to 9 pm.

The Swordsmen will have drill from 3 to 5 pm Saturday at the Boutwell School.

Bugles will be from 6 to 8 pm Thursday, and Color Guard from 1 to 3 pm Saturday at the Boutwell School. Drums will be from 3:30 to 5:30 pm Monday at the home of Mrs Mary Jones, manager, on Jaquith Road.

AUTO '69

1 - DAY PLATE/STICKER SERVICE
Open 9-9
Monday to Saturday
Premium Financing
Why Pay More!
Only $1.50
Will Budget Your Auto Insurance Premium For Eight Months
The Bender Agency
"Total Insurance Service"
Life - Auto -
Home - Business
Salem St. (Rte. 62) Wilmington, 658-3640

Lt. and Mrs Geoffrey Nelson

Mr and Mrs James T Lanigan Sr of Glen Road Wilmington have announced the marriage of their daughter, Leandra Mary, to Lt. Geoffrey Alan Nelson, USN, son of Mrs Catherine S Nelson and the late Dr. George H Nelson of Mt Pleasant, Mich., on August 17th in the United States Naval Academy Chapel, at Annapolis Md.

Lt. Nelson is teaching navigation at the Naval Academy,. The couple are residing in Crofton, Maryland.

MARGARET ANNE BOUGHMAN TO MARRY DR. LEPORE

Mr and Mrs John R Boughman of 21 Prospect Street, Malden, have announced the engagement of their daughter, Margaret Anne, to Ralph Lepore M.D., son of Mr and Mrs Peter Lepore of Adams St, Wilmington.

Mis Boughman is a graduate of The Malden Hospital School of Medical Technology, and is a registered Histological Technologist, now affiliated with the Winchester Hospital in the Pathology Department.

Dr. Lepore is a graduate of Boston College, and New York Medical College, and is presently practicing General Medicine in Wilmington.

A spring wedding is planned.

D & S ELECTRIC CO.
Licensed Electrician
DAY or EVENINGS
Call 658 - 2668

SCHOOL CAFETERIA MENUES

HIGH SCHOOL, NORTH & WEST INTERMEDIATE SCHOOLS

Monday: Juice, Hamburg and Gravy, Mashed Potato, Spinach, Bread & Butter, Gingerbread with Topping - Milk.

Tuesday: Pepper Steak on Buttered Roll, Fluffy Rice, Peas and Carrots, Jiffy Peanut Butter Cookies, Milk

Wednesday: Ham, Cheese and Tomato on Egg Roll, Potato Chips Green Beans, Chocolate Pudding, Milk

Thursday: Baked Sausage with Applesauce, Mashed Potato, Whole Kernel Corn, Corn Bread and Butter, Ice Cream, Milk

Friday: Juice, Tuna Salad Roll, Parlsey Potatoes, Buttered Beets Deep Dish Apple Pie, Milk

GLEN RD, WILDWOOD, WOBURN & BOUTWELL STREET

Monday: Juice, Cheeseburger on Buttered Roll, Fluffy Rice, Whole Kernel Corn, Ice Cream, Milk

Tuesday: Baked Sausage with Applesauce, Mashed Potato, Spinach, Corn Bread and Butter, Fruit Cup, Milk

Wednesday: American Pizza, Meat Sauce, Buttered Noodles, Cheese Sticks, Green Beans, Scooters, Milk

Thursday: Juice, Hamburg and Gravy, Mashed Potato, Peas, Bread and Butter, Jiffy Peanut Butter Cookies, Milk

Friday: Fruit Cup or Juice, Fishburger on Buttered Roll, Tartar Sauce, Potato Chips, Buttered Carrots, Chocolate Pudding, Milk

VIRGINIA CASEY WILL MARRY DAVID W BABINE

The engagement of Virginia Marie Casey to David Walter Babine, is proudly announced by Mrs Joseph W Casey of 5 Redwood Terrace, Wilmington. Miss Casey is also the daughter of the late Joseph Walter Casey.

Both Miss Casey and Mr. Babine are graduates of Wilmington High School. Mr Babine continued his education at Franklin Institute and is presently employed as a Draftsman.

The marriage will take place April 19, at St Dorothy's Church.

JAMES H. WHITE, Jr
658 - 3141
CARPENTER
Remodeling & New Work
Interior Finish

REAL ESTATE

$16,900 - RANCH. Breezeway, garage & fenced lot. Finished playroom & Laundry Good Condition.

$21,900. 5 ROOM RANCH: New. 30,000 sq. ft. land. Now being completed. Tewksbury/Billerica line.

$22,900. 5 ROOM RANCH. Ready for occupancy. No. Wil. area. Near schools & stores. Quiet street.

COMING ATTRACTIONS: Now being built...4 bedroom garrison, 1 acre, $26,900... Embankment on 1/2 Acre... $25,900...4 bedroom garrison Extra large with wooded lot $30,000...Other new small garrisons and ranches with .. garage under at $22,900.

See us for selling, renting, or leasing your industrial or residential property.

CALL Nancy AT The Depot Realtors
657 - 7141

TOM'S CHEVRON
DELTA
SUPREME
QUALITY TIRES
324 Main St. 658 - 9454
SNOW CAP SALE
2 for $25.00
NEW 4 PLY SUR TRAC SNOW TIRES as Low as $16.50 Plus Tax
Permanent Anti Freeze $1.45 PER GAL.

MARION T MURPHY
943 Main Street
REAL ESTATE
RESIDENTIAL-COMMERCIAL-INDUSTRIAL
OLiver 8-3581

SANITATION ENGINEERING
CESSPOOLS & SEPTIC TANKS
INSTALLED & REPAIRED
HOME & INDUSTRIAL PUMPOUTS
BACKHOE WORK
LOAM & SAND HAULED
CALL B. WELTON
657 - 7095 OR 658 - 2229

All Kinds
MASONRY WORK
&
WATERPROOFING
FREE ESTIMATES
FIRE PLACES PLAYROOMS
BARBECUES
Call 658-4149

JAMESWAY STUDIO
OF PHOTOGRAPHY
PORTRAITURE
WEDDING CANDIDS
For an
Ideal Christmas Gift
Call for
Private Sitting Today
BANK AMERICARD WELCOME
658 - 9089

The Drapery Loft
Located in the Rear and Upstairs at
382 Middlesex Ave., North Wilmington
can help you with your decorating problems.
Custom Made Drapes, Cornices & Bedspreads
are made right in our own workroom. Shop at Home or Office
from our Complete Line of Decorator Fabrics.
For further information, Call 658 - 9421

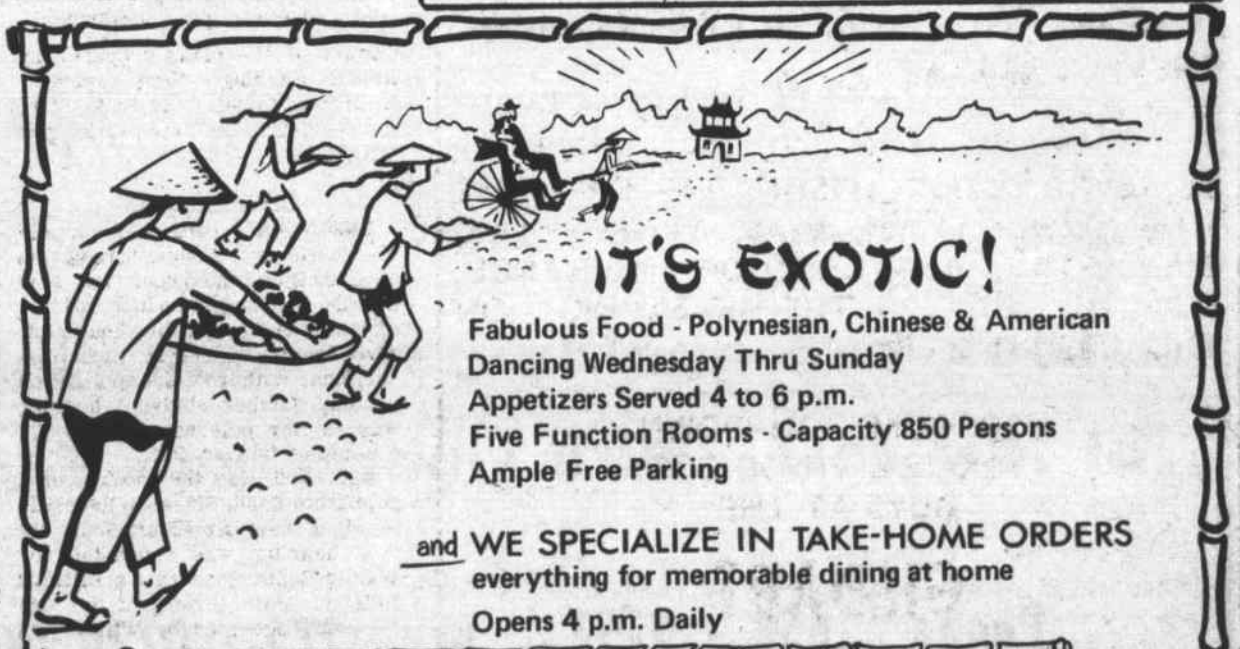
IT'S EXOTIC!
Fabulous Food - Polynesian, Chinese & American
Dancing Wednesday Thru Sunday
Appetizers Served 4 to 6 p.m.
Five Function Rooms - Capacity 850 Persons
Ample Free Parking
and WE SPECIALIZE IN TAKE-HOME ORDERS
everything for memorable dining at home
Opens 4 p.m. Daily
Special Attention Given to Your Own Menu for Private Parties
CALL : 664-3193 245-0331 475-4480 944-0939
CHINA DREAM
RESTAURANT
Main & Park Streets (Route 28) North Reading Concord St. Exit Off Rte. 93

The Tewksbury Game

WILDCATS CO-CHAMPS
(Fr. Front Page)

the nullified TD Tewksbury took over on downs, and went on to a 75 yard touchdown drive, ending with a 16 yard TD pass play, DelGrosso to Ferrante. DelGrosso rushed the extra points, and the final score of the game.

Mike Esposito gained over 1000 yards this season, with his fine performance of today. He also finished the season with 126 points, highlighted by 17 touchdowns, and 18 out of 24 placement attempts.

Dracut shout out Methuen this morning, 20-0, to assure themselves of a conference tie with the Wildcats.

Score By Periods

Wilmington	13	21	0	0
Tewksbury	0	0	0	14

Summary:
Wil. Tildsley, 1 yard run (rush failed)
Wil. Esposito, 50 yard punt return (Esposito kick)
Wil. D. Gillis, 13 yard run (Esposito kick)
Wil. D Gillis, 16 yard run (Esposito kick)
Wil. Exposito, one yard plunge (Esposito kick)
Tewks. DelGrosso four yard run (rush failed)
Tewks. Ferrante, 16 yard pass (DelGrosso rush).

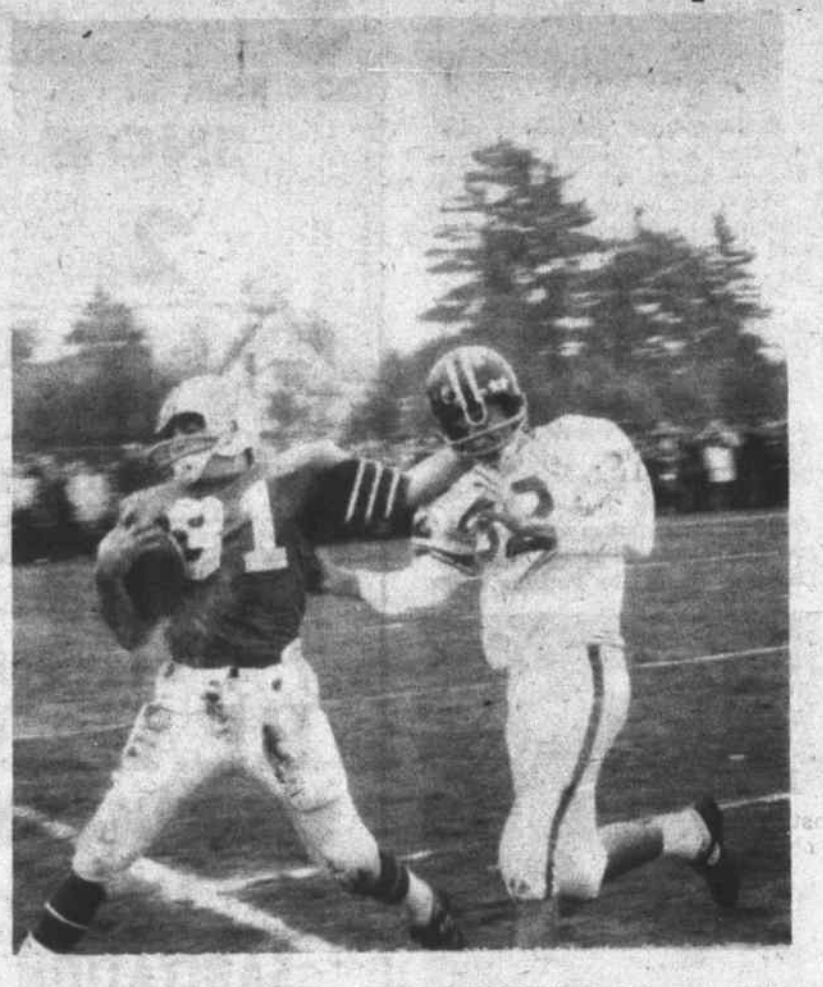

DEL GROSSO FORCED OUT OF BOUNDS: By Esposito, in the the First Quarter

DEL GROSSO TO CATALANO PASS: In the fourth quarter. After Del Gross had been roaming all over the backfield he finally got the ball off for a 40 yard toss to Catalano. Catalano was forced off the field at the 7 yard line by Jim Irwin, assisted by Ken Cleary.

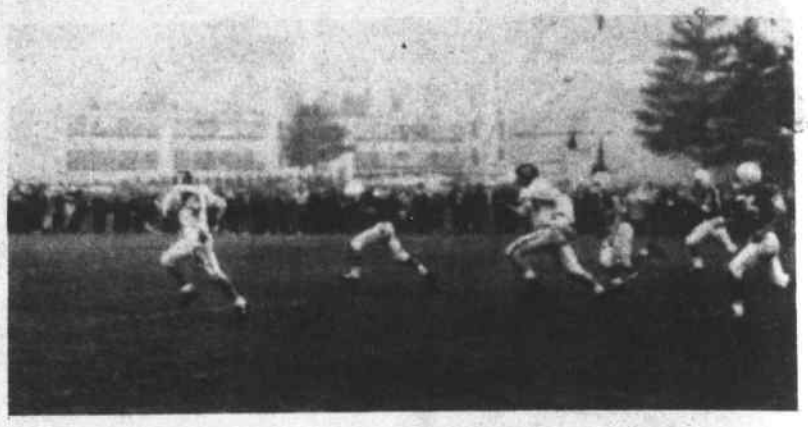

QUANDT'S GREAT RUN: In the last quarter was a 35 yard touch down run, nullified by an illegal proceedure penalty.

Is your Auto Insurance costing

too much ?

May I suggest ...

1 INSURE WITH LIBERTY MUTUAL, WHERE DIVIDENDS HAVE NEVER BEEN LESS THAN 15% ON OTHER THAN COMPULSORY COVERAGE.

2 CONVENIENT PAYMENT PLANS - NOTHING DOWN - UP TO 8 MONTHS TO PAY, WITH FIRST PAYMENT DUE AFTER JAN. 1969.

3 TEEN - AGED DRIVERS INSURED.

4 FREE PLATE SERVICE.

5 PROMPT CLAIMS HANDLING.

LIBERTY MUTUAL
the company that stands by you
LIBERTY MUTUAL INSURANCE COMPANY • LIBERTY MUTUAL FIRE INSURANCE COMPANY • BOSTON

Look into quality automobile insurance at low cost. With Liberty you deal direct.

Phone 658 - 9797 or 275 - 0720 (Bedford)

At your service ...

JAMES R. MICELI

11 Webber Street, Wilmington

YOUR Pharmacist SPEAKS

By Louie

Did you ever stop to realize that carbon monoxide is a very deadly poison and is quite dangerous.

It is called 'sneaking death' because carbon monoxide can neither be seen nor tasted. Even small quantities of carbon monoxide can bring on tiredness, dizziness, headache and nausea.

More people die of carbon monoxide poisoning than the total number of motorists killed by traffic accidents.

It also causes as many deaths as all other poisonings put together. It's hard to believe these tragic facts -- but it's ture!

The fact to remember when filling prescriptions is to come to SILVER LAKE PHARMACY, 52 Main St. Complete prescription service plus sundry dept. Cosmetics...Candy Greeting Cards and More. Open 9-10 EVERY day. Call 658-4617.

HELPFUL HINT: To renew the freshness and crispness of nylon dacron or fiber glass curtains....just add one half cup of powdered milk to the last rinse water.

We carry a complete line of Vitamins

SILVER LAKE PHARMACY

Louis Hailson, Reg. Pharm.

52 MAIN STREET

658 - 4617

WHERE YOU GET THE RED CARPET TREATMENT

THE WILDCAT SENSATION: Fullback Mike Esposito, making a TD in the third quarter, after a set up by Gerry Land on the Redman sixteen. The TD was nullified by a clipping penalty.

DICK GILLIS INTERCEPTS: In the third quarter, and is tackled by Fortier.

SMALLIDGE: Returning a punt, in the third quarter.

A Jackson Home is a Quality Home!

CUSTOM HOMES - GARRISONS
EMBANKMENTS - RANCHES - CAPES
BREEZEWAYS - GARAGES, ETC.
JACKSON BROS. INC.
658 9671

NEXT TIME, SAY "MAKE MINE MILK"
WILMINGTON'S ONLY HOME TOWN DELIVERY
KNOLLWOOD FARM DAIRY
M. C. EATON
Daily Delivery to Your Door 658 - 2546

Boston Fish Fry
Every Wednesday Nite
All you can eat
Fillet of Sole
French Fries
Cole Slaw
Rolls-Butter
Lemon Wedge
$1.19
Rocco's - RESTAURANT
Rte 38 - Main St., Wilmington
COMPLETE TAKE-OUT SERVICE

Serving Wilmington over 30 Yrs
COOMBS FURNITURE
QUALITY & ECONOMY
464 MIDDLESEX AVENUE
NORTH WILMINGTON 658 - 4511

The 'LITTLE Store with the 'BIG' Savings
WOMEN'S CANCELLATION SHOES from 2.99
GARAGE & CONSTRUCTION SERVICE OXFORD 7.95 to 12.95
Family Shoe Store Joe Parrella
381 Middlesex Ave. North Wilmington
NEXT TO ELIA'S

ROCKPORT FISH MARKET
NEW STORE HOURS
RESTAURANT & TAKE-OUT SERVICE, 9 A.M. - 7:30 P.M.
FRESH FISH COUNTER, 9 A.M. - 6 P.M.
169 Haven St. Reading 944-0076

Free Removal of ANY JUNK CARS
Richard Cushing
OL 8 - 9533

BULLDOZING SHOVELDOZING
Loam Excavating
Sand Gravel
DELOURY
CONSTRUCTION
475-7544
664-5660

DUNN'S Bike Shop
SCHWINN BICYCLE
AUTHORIZED SALES & SERVICE
BRIGGS & STRATTON
HAHN-ECLIPSE
WEEKDAYS: 9 to 9 SATURDAYS: 9 to 6
16 Gould St., Reading 944-9221

FOR BEST RESULTS IN REAL ESTATE
BUYING OR SELLING — CALL
C. A. MACK ASSOC.
REAL ESTATE
415 MAIN ST. WILMINGTON
658 - 2400

SPECIALS ON ANTI-FREEZE

SHELL-ZONE
Permanent
Anti-Freeze
COMPLETE RADIATOR SERVICE
"Get Ready Special...radiator flushed; hose connections checked, tightened; antifreeze installed.
Guaranteed All Winter
FREE Refills
if lost by mechanical failure

361 MIDDLESEX AVE.
NORTH WILMINGTON SHELL
GENERAL REPAIRS
ROAD SERVICE
658 - 9498
Always Reliable . . .
Robert Doucette, Mgr.
658-9498

OUTSTANDING CADET: Stephen Parsons, 15, Cadet 2c in the CAP was awarded this handsome trophy Monday evening, at the Tewksbury Civil Air Patrol. It is the John B Slate award, for the outstanding cadet at the 1968 summer encampment, at the Griffiths AFB in New York. Dad Wally Parsons of Marion Street, and Selectman James Miceli help Steve beam.

'Fifty-Foot' House Lot Filed Again

The proposed Fifty Foot Law which failed to get through the Legislature last year has been filed again, by the Wilmington Planning Board, through Rep. Fred F. Cain

The bill would allow no more than three homes to be built by any one person, on house lots of fifty wood width, in Massachusetts, and is in effect an answer to a bill which was successfully passed in 1958 by by a home bilders association.

Chairlady Madelyn McKie and Danny Gillis (along with Mrs Gillis) attended a Board of Directors meeting of the Massachusetts Federation of Planning Boards, Tuesday night, in Braintree, in an effort to enlist the services of the Massachusetts Federation behind the bill, which it comes up before committee hearings in the Massachusetts Legislature.

FOR INSURANCE SEE
Prentiss & Parker, Inc.
200 HAVEN STREET READING, MASS.
ROOM 3 MASONIC BLOCK 944-4400
OVER ONE HALF CENTURY OF SERVICE
CONTINUING THE BUSINESS OF THE LATE GOULD BUCKLE

SUNDAY IS FAMILY DAY AT
Next Sunday treat the whole family to a hearty morning brunch or a delightful evening snack in the friendly, relaxed atmosphere of the Pewter Pot Muffin House. Our cheerful Muffin Girls provide prompt service amid the colonial tables and beamed ceilings so reminiscent of an earlier America. You'll find delightful traditional fare like 24 varieties of hot buttered muffins, farm-fresh eggs served with crisp bacon or ham, hearty roast beef sandwiches, and steaming bowls of clam chowder. So come in next Sunday . . . or any day of the week . . . for an old-fashioned family treat!
Pewter Pot MUFFIN HOUSE
Our latchstring is out from 7 A.M. to midnight, 7 days a week
285 MAIN STREET
WILMINGTON, MASS.

TREAT YOURSELF TO THE BEST!
RALPH'S BARBER SHOP
WILMINGTON'S FINEST
Hours: MON — SAT
8:30 — 5:30
CLOSED WED
384 MIDDLESEX AVE.
NO. WILMINGTON, MASS

DIAL 944 - 1818
READING AUTO SCHOOL
B & M DEPOT
Full Driver Education or Limited Participation
Individual Instruction for Adults
Licensed by Reg. of Motor Vehicles

Wilmington's
Most Active Real Estate Office
A. & M. FENTON REALTY, INC.
INSURANCE OF ALL KINDS
104 Lowell St., Wilmington
(Rte 129 - Opp. AVCO)
658 - 3221 List with us for action

WILMINGTON WOMEN'S BOWLING LEAGUE

Norma Hembree	93.20
Betty Aprile	92.23
Joanne Day	92.17
Marie Butler	92.05
Helen Witham	91.10
Marion Cassidy	90.04
Peg Baker	89.29
Mary McMahon	89.18
Peg Page	89.04
Betty Coville	87.80

Team High Single: Fearless Four 390. Team High Triple: Fearless Four 1073

Ind. High Single: Norma Hembree 136. Ind. High Triple, Norma Hembree 337.

Complete Selection
NOVELTY
TRANSISTOR RADIOS
FROM
$7.95 TO $24.95
And
POLAROID CAMERAS
On Lay Away Plan
Exclusive Agents for Russell Stover CANDIES
Harry Sandler, Reg. Ph.
NORTH WILMINGTON PHARMACY
Open Daily and Sunday
8:30 am to 10 pm.
658-3353

NORTH WILMINGTON MERCHANTS LEAGUE

Mytron I	64	32
Jaycees	64	32
Pineridge Clnrs	62	34
Mytron II	53	43
Ralph's Brbshp	48	48
DeLoury Constr	48	48
Town Crier	42	54
Total Ins.	40	56
N Wil. Pharm	34	62
Stop & Go	25	71

High Single

Rick Athanas 200, Jim Caulfield 192, Bill Chapman 191, George Ceasar 191

Anne McDonough 189, Anne Mc Donough 171, Joan Foster 169

High Series

Art DeLage 544, Rick Athanas 524, Jim Caulfield 523

Anne McDonough 505, Joan Foster 448, Lorraine Burt 438

Ralph's AUTO BODY
737 Boston Rd (Rte 3A)
Pinehurst, Billerica
Complete Auto Body & Collision Repairs
Insurance Estimates
Call 667-9391

JOHN F. GLEASON
INSURANCE AGENCY
Complete Insurance Service
Fire Life Casualty Surety
1764 Main St. Tewksbury
ULysses 1-2241

PIANO TUNING
Wilfred Lemos
Expert Piano Tuning
Repairing
Formerly with Steinert Piano Co
8 Parker St. Wilmington
658 - 2306

LOCKSMITH
GEORGE G. ROBERTIE
LET "GEORGE" DO IT
658-2206

THE WILMINGTON UNITED METHODIST CHURCH

Rve. Willis P Miller, John M Dunnack, Everett C Kuder

Saturday Nov 30. 10 am Angelus Choir

Sunday 8 am Bible Class, 9:30 & 11 am Morning Worship and Church School. Sermon: 'The World Which Needed Him'. %30 pm Wesley Choir 6:30 pm Evening Service, MYF

Monday: 6:45 am 3 M Club. 6:30 pm Jr Girl Scout Troop 343 8 pm Commission on Missions, Cub Scout Committeemen's Meet

Dec 3 8:30 pm Alcoholics Anonymous

Wednesday 10 am Women's Study Group. 3:30 pm Cub Scouts 7 pm Jr Girl Scout Troop 406, 8 pm WSCS

FORMER WILMINGTON GIRL MISS WAKEFIELD

Mary Kulka, the daughter of Bill Kulka, formerly of Silver Lake in Wilmington, and now of 4 Cedar Court in Wakefield, is now the Miss Wakefield of 1968

Mary attended Wilmington Schools for all but two years of her total schooling. She was elected by a panel of judges who took into consideration the opoular vote cast, as well as poise personality, attractiveness, elocution and charm.

Next spring, whe is going to vie for the title of Miss Massachusetts

SONS OF ITALY BOWLING LEAGUE

Hawks	62	26	11542
Pilots	62	26	11282
Orioles	61	27	11536
Royals	56	32	11624
Angels	50	38	11301
Cardinals	40	48	11107
Jets	36	52	11022
Bullets	31	57	11251
Ravens	31	57	10845
Eagles	11	77	10811

High Single; J M Capozzi 128, Cynthia Esposito 115

High Triple; J M Capozzi 330, Dot Ingalls 313

High Team Game: Royals 409

High Team Series: Royals 1106

Individual Averages

J M Capozzi	3280	33	99.4
A Cairo	2630	27	97.4
J Rosano	1165	12	97.1
M Caira	3147	33	95.4
A LaValle	3115	33	94.4
R Luther	3069	33	93.0
A Powers	2790	30	93.0
M Flaherty	1690	18	93.8
T McCoy	3045	33	92.3
W Kincaid	3032	33	92.0
C Esposito	3056	33	92.6
M Howard	2927	33	88.7
V Flaherty	2624	30	87.8
D Ingalls	2873	33	87.0
L Caira	2557	30	85.2
H Casaletto	2567	30	85.6
V Catalano	2564	30	85.5
A Wentzell	2801	33	84.9
J Kincaid	2712	33	82.2
A LaValle	2682	33	81.3

SNOW REMOVAL

Chief of Police, Paul Lynch would like to call to the attention of the Townspeople, the amendment to the Wilmington By-Laws, Chapter 5, adopted at the Special Town Meeting on August 8, 1957:

'Section 30. 'The Superintendent of Streets or other officer having charge of ways, for the purpose of removing or plowing snow, or removing ice, from any way, is authorized to remove, or cause to be removed, to some convenient place, including in such term a public garage, any vehicle interfering with such work and the owner of such vehicle shall be liable for the cost of such removal and for the storage charges, if any, resulting therefrom.'

G & S Floor Cleaning
Commercial and Domestic
Janitorial Service
FREE ESTIMATES 658-2832

Contractor and Builder
WILLIAM F. BUTT
658-3716
658-2621
Wilmington Mass.

CUB SCOUT PACK 58

Cub Scout Pack 58 of St. Dorothy's Church held its 'Showboat' Pack Meeting Saturday evening in the lower chuch hall.

Words of welcome by chairman James Duval were followed by the invocation, by the Rev. Joseph Leahy, and the Flag Ceremony led by Den 3, wich included the singing of 'God Bless America'.

Inducted as Bobcats by Cubmaster George Peters were: Edward Graves Jr., David Small, Stephen Cadiero, Ronald Colson and Donald Robitaille.

Wolf Badges were awarded to Steven Niven, Donald Hinckley, Paul Grenier and Carl Backman. Bear Badges were awarded to Bruce Alexander, Thomas Benoit, and Frederick Stone.

Golden Arrows went to Robert MacKinnon, Steven Niven, Donald Hinckley, Brian Hurley and Carl Backman. Silver Arrows went to Brian Hurley, Makr Peabody, Robert Maxwell, Donald Roberts and Robert MacKinnon.

One Year Service pins were given to Den Mother Louise Lipps and Edward English, Scott Parker, Thomas Benoit and Stephen LaFavour. A Two Year Pin went to Timothy Driscoll.

Webelos Activity Badges were awarded to: Philip Antonuk - Forester; Robert Ciccarelli - Sportsman; David Hinckley - Artist; Thomas Pelletier - Sportsman; Edward Leary - Athlete; James Lipps - Geologist; Timothy Driscoll - Scientist; Michael Duval - Citizen; Kenneth Peters - Artist; John Kaminski - Traveler, and Timothy White - Scholoar and Outdoorsman.

John Kaminski and Timothy White graduated from Webelos in a candlelight ceremony. Mr Webelos presented their badges and Indian Heads, and George Howard, Assistant Scoutmaster of Troop 58 presented the Troop Neckerchief and welcomed them into the Boy Scouts.

For the third month in a row Dec 3 won the red attendance ribbon with 100% of the parents present. Table display ribbons were won by Den 2, first place; Den 1, second place, and Den 5, third place

The main attraction was a skit by Webelos of Den 1, with a Showboat Minstrel theme, complete with hats, tambourines, jokes and songs It was a job well done!

The next Pack Committee meeting will be next Thursday, at the Scout Hall.

GOLDEN AGE CLUB

Mrs Fred Stewart King, president of the Wilmington Golden Age Club, starts her fifth term in office next Thursday, Dec. 12th., with a catered turkey banquet for 100 members and friends at the Methodist Church Fellowship Hall.

Other officers for the coming year are Grace Bourbeau Vice President, Ernest Ball Treasurer, Grace Ball Secretary, and Mary Bousefield Chaplain. Board members include Lena Tzannos, Alida Surette and Laura Donahue.

Installation will be after the banquet. Mrs Helen Grimes, president of the Billerica Golden Age Club will be the installing officer, assisted by Mrs Robarge, also of Billerica, and with Mrs James White as pianist.

A Christmas party is planned after the installation. One dollar gifts are to be exchanged, and Santa Claus will be on hand to greet his friends. Mrs Louise Muse wil be in charge of the mail box. Members are being asked not to forget cards for their friends.

There is also to be a Christmas Lights ride to the Edaville Railroad, in Carver, on Dec. 16th., starting at 4:30 pm.

Mrs King has expresssed her thanks to the members and friends

More Nancy

a help to Nancy, there Nellie, because Nance has six kids of her own to get Christmas ready for... and you gals should be commended. You are certainly our kind of people...May God Bless you and keep you!

And the VFW deserved their medals this week. George McGondel who had the accident a few weekends agohas a very large family also, so the VFW is having a Blitz on Friday Night, Dec 13 at 8 pm for them...and you can contribute anyway I figure by just mailing an envelope to the VFW

Your last Christmas Bazaar I think will be at the Masonic Hall on Wednesday, Dec 4 from 7:30 to 10 pm...and it was great last year...Don't know about the contents because they forgot to let me know about it this year, but always they have had the greatest bunch of home made stuff you can imagine...even to dressed dolls! Let's get there, gals for the last minute items, or for that someone special!

John Parker, a private in the Army from Brattle Street, and a nephew to Nellie Thompson, has finished his basic and is home on furlough from Fourt Jackson South Carolina and he will be departing for Ft Riley Kansas on November 30, where he is assigned to Heavy Duty Equipment!

And her grand nephew also of Brattle Street, Mike Robinson, is with the Paratroopers and will be home for Christmas!

Foster Balsar says that the Town Crier should stand corrected about the Eagle Scouts that we said there were 7, and Foster says there are at least 4 more...In fact he also says that Wilmington has the most Eagle Scouts of any town in Massachusetts!

The Eastern Star will be holding a Lobster Roll Luncheon at the Masonic Hall on Friday, December 6th between 11:30 and 2:30. with plenty of lobster, pickles, chips and deserts. Pick up orders to go or they will delivery any order with over 6 servings...That's your chance industries...Get your order in to 658-3191 for reservations and 658-6731 for deliveries...They will also have a Turkey Whist at the Masonic Hall on Wednesday Dec 11th at 8 pm, with plenty of turkey and prizes For further info, call Mrs Booth 658-3621, or contact your favorite Eastern Star member.

The Dayton Skate Exchange is now open. You can get skates your size for your old ones, and $1, or buy them outright. It is at 217 Burlington Avenue ..... and the phone number is 658-2583. You can check on your sizes. It's pretty well stocked right now! The Clan must get organized, so they can skate all winter on our pond in the side yard from the Diamond Crystal Lot...sometimes it can come in real handy! Like the day with the ducks!

Hope you all had a stuffed and happy Thanksgiving!

(Hey, we just found out what happened to our pert Higgie's wrist She broke it chasing the cat...Wow and at seven times ten? Atta girl, Higgie...)

LEO WOODSIDE and PAUL MAC MULLIN
Our Courteous Delivery Drivers

WE PROCESS ALL PRESCRIPTIONS FOR MEDICARE - MEDICAID - M.A. A.D.C. - VETERANS & INDUSTRIAL INSURANCE

SALES AND RENTALS ON HOSPITAL BEDS - WALKERS WHEEL CHAIRS - CRUTCHES

OPEN 13 HOURS DAILY — 7 DAYS A WEEK —

******

FREE Pickup & Delivery Prescription Service

******

WILMINGTON CENTER PHARMACY

'THE REXALL STORE'

A. M. Woodside, Ph.G., Reg Phar.

432 Main St. — Phone 658 - 4478

Emergency Phones: 657-7575 & 658-4468

OPEN HEARTH

Jim's 129 Restaurant

AT LUCCI'S PLAZA

SHRIMP PLATE SEA FOOD PLATE

FRIED HADDOCK FISH & CHIPS

FILET OF SOLE - CLAMS - SCALLOPS

OPEN 6 AM DAILY, CLOSE MON. TUES. WED. 7:30 PM.
CLOSE THURSDAY & FRIDAY 9 PM. SATURDAY 5 PM.

'YOU MEAN OUR MORTGAGE HAS BEEN APPROVED ALREADY!'

The one thing most home buyers want is to move into their new homes with the least possible delay.

That's why we make every effort to process mortgage applications with a maximum of speed and a minimum of red tape.

So if you want fast service and a home financing plan that fits your income to a 'T', see us right away!

'The Bank You Know And Can Depend On'

READING *Savings Bank*

READING 944-5000 WILMINGTON 658-4000

COMMONWEALTH OF
MASSACHUSETTS
LAND COURT
ORDER OF NOTICE

(Seal) Case No. 6036-S

Upon the petitions of MANUEL AMARO, representing that he is the holder of a deed from the Treasurer of the Town of Wilmington, registered as Document No. 12282, noted on certificates of title Nos. 2933 and 3004, issued by the North Registry District of Middlesex County, the sale under which has been duly determined by the Tax Commissioner for the Commonwealth of Massachusetts to be a sale under the provisions of the Low Value statute; that the original deed for nonpayment of taxes was entered as Document No. 10555, noted on certificate of title No. 2933 and Document No. 10569, noted on certificate of title No. 3004, and praying that said certificates Nos. 2933 and 3004 be cancelled and new certificates issued to him; therefore, it is

ORDERED that the Recorder give notice of these petitions forthwith TO ALL WHOM IT MAY CONCERN by sending by registered mail a copy of this order to: ROSE BRODERICK and ALBERT BRODERICK, of North Andover, FRANCES DUBE and EMIL J. DUBE, of Lawrence, all in the County of Essex and said Commonwealth; IRENE OULLETTE and LIONELL OULLETTE, of Salem, New Hampshire, MARY LOU KELLIHER, CARROL KELLIHER, FRANCIS KELLIHER, JR., EMMET KELLIHER, JR., JANE KNOWLAND, and MR. KNOWLAND, if any, of Boston, County of Suffolk, all in said Commonwealth; and it is

FURTHER ORDERED that notice of these petitions be given forthwith TO ALL WHOM IT MAY CONCERN and to ROSE BERARD and PHILIP BERARD, now or formerly of Lawrence, County of Essex, and FRANCIS A. KELLIHER and LOUISE M. KELLIHER, now or formerly of Somerville, County of Middlesex, all in said Commonwealth, or their heirs, devisees, or legal representatives, by publishing a copy of this order once each week for three successive weeks in the Town Crier, a newspaper published in said Wilmington; and if you desire to make any objection or defense to said petitions, you or your attorney must file a written appearance and an answer under oath, setting forth clearly and specifically your objections or defense to each part of said petitions, in the office of the Recorder of said Court in Boston, (at the Court House) on or before the sixteenth day of December, next.

Unless an appearance is so filed by or for you, the said petitions will be taken as confessed, and you will be forever barred from contesting said petitions or any decree or orders as the Court may make.

By the Court. Attest:
MARGARET M. DALY
Recorder

A True Copy. Attest:
MARGARET M. DALY
Recorder

Dated: November 7, 1968
N14,21,28

COMMONWEALTH OF
MASSACHUSETTS
LAND COURT
ORDER OF NOTICE

(Seal) Case No. 6036-S

Upon the petitions of MANUEL R. AMARO, of Cambridge, County of Middlesex and said Commonwealth, representing that he is the holder of a deed from the Treasurer of the Town of Wilmington, registered as Document No. 12282, noted on certificates of title Nos. 2669, 2778, 2996 and 2910, all issued from the North Registry District of Middlesex County, the sale under which has been duly determined by the Tax Commissioner for the Commonwealth of Massachusetts to be a sale under the provisions of the Low Value statute; that the original tax takings have been registered as Document No. 10565, noted on certificate No. 2669, Document No. 10579, noted on certificate No. 2778, Document No. 9683, noted on certificate No. 2996, and Document No. 9679, noted on certificate No. 2910, and praying that said certificates be cancelled and new certificates issued to him; therefore, it is

ORDERED that notice of these petitions be given forthwith TO ALL WHOM IT MAY CONCERN and to ELLEN V. GRADY and PATRICK GRADY, now or formerly of Lowell, JOHN E. WILCOX and SADIE H. WILCOX and ANNIE CHICKERING, aka ANNIE J. CHICKERING, and ALPHA Z. C. CHICKERING, all now or formerly of Somerville, and MARIE B. HANSON and JOHN L. HANSON, now or formerly of Medford, all in the County of Middlesex and said Commonwealth, or their heirs, devisees, or legal representatives, by publishing a copy of this order once each week for three successive weeks in the Town Crier, a newspaper published in said Wilmington; and if you desire to make any objection or defense to said petitions, you or your attorney must file a written appearance and an answer under oath, setting forth clearly and specifically your objections or defense to each part of said petitions, in the office of the Recorder of said Court in Boston, (at the Court House) on or before the sixteenth day of December, next

Unless an appearance is so filed by or for you, the said petitions will be taken as confessed, and you will be forever barred from contesting said petitions or any decrees or orders as the Court may make.

By the Court. Attest:
MARGARET M. DALY
Recorder

A True Copy, Attest:
MARGARET M. DALY
Recorder

Dated: November 7, 1968
N14,21,28

COMMONWEALTH OF
MASSACHUSETTS
LAND COURT
ORDER OF NOTICE

(Seal) Case No. 6036-S

Upon the petitions of MANUEL R. AMARO, of Cambridge, County of Middlesex and said Commonwealth, representing that he is the holder of two deeds from the Treasurer of the Town of Wilmington, registered as Document No. 14828, noted on certificate of title No. 2847 and Document No. 14842, noted on certificate of title No 2782, both certificates issued from the North Registry District of Middlesex County, the sales under which have been duly determined by the Tax Commissioner for the Commonwealth of Massachusetts to be sales under the provisions of the Low Value statute; that the original tax takings have been registered as Document No. 12693, noted on certificate of title No. 2847 and Document No. 12691, noted on certificate of title No. 2782, and praying that said certificates of title No 2847 and 2782 be cancelled and new certificates for the land described there in be issued to him; therefore, it is

ORDERED that notice of these petitions be given forthwith TO ALL WHOM IT MAY CONCERN and to MARIEN E. FORD, aka MARION E. FORD and WILLIAM H. FORD, now or formerly of Somerville, SARAH CORR, aka SARAH A. CORR, now of formerly of Lowell, all in the County of Middlesex and said Commonwealth, or their heirs, devisees, or legal representatives, by publishing a copy of this order once each week for three successive weeks in the Town Crier, a newspaper published in said Wilmington; and if you desire to make any objection or defense to said petitions, you or your attorney must file a written appearance and an answer under oath, setting forth clearly and specifically your objections or defense to each part of said petitions, in the office of the Recorder of said Court in Boston, (at the Court House) on or before the sixteenth day of December, next.

Unless an appearance is so filed by or for you, the said petitions will be taken as confessed, and you will be forever barred from contesting said petitions or any decrees or orders as the Court may make.

By the Court. Attest:
MARGARET M. DALY
Recorder

A True Copy, Attest:
MARGARET M. DALY
Recorder

Dated: November 7, 1968
N14,21,28

MORTGAGEE'S SALE
OF REAL ESTATE

By virtue and in execution of the Power of Sale contained in a certain mortgage deed given by SAMUEL S. KLIMARCHUK and KATHERINE M. KLIMARCHUK, husband and wife, tenants by the entirety, to PROGRESSIVE WORKMEN'S CREDIT UNION, a corporation duly organized by the laws of Massachusetts and having an usual place of business in Malden, County of Middlesex, in Massachusetts, dated May 8, 1965, and registered as Document No. 43165, noted on Certificate of Title No. 13041, issued from the Middlesex North District Registry of Deeds, for breach of the conditions contained in said mortgage and for the purpose of foreclosing the same, will be sold at public auction on the premises described in said mortgage on Friday, December 13, 1968 at 2:15 o'clock in the afternoon, all and singular the premises conveyed by said mortgage Deed, namely:

A certain parcel of land, together with the buildings and improvements thereon, situated in Wilmington, in the County of Middlesex and said Commonwealth, bounded and described as follows: SOUTHWESTERLY by Edwards Road, 185 feet; NORTHWESTERLY by the Southeasterly line of Forest Street, 50.20 feet; NORTHEASTERLY by Lot 57, 120 feet; NORTHWESTERLY by Lots 57, 56, 55, 54, 53, and 52, 148.38 feet; NORTHEASTERLY by land now or formerly of Annie B. Swan, 77.34 feet; and SOUTHEASTERLY by Lot 63, 180.50 feet.

All of said boundaries are determined by the Land Court to be located as shown on Sub-Division Plan 10921-B, Sheet 1, drawn by Alfred Millhouse, Surveyor, dated July 1925, as approved by the Court, Filed in the Land Registration Office, a copy of a portion of which is filed with Certificate of Title 3006, and said land is shown as Lots 58 to 62 inclusive on said Plan.

One Thousand ($1,000.00) dollars will be required to be paid in cash by the purchaser at the time and place of sale. Balance shall be paid on or before December 20, 1968 at 1:00 o'clock noon at the office of Progressive Workmen's Credit Union, 366 Cross Street, Malden, Massachusetts. Other terms to be announced at the sale.

Progressive Workmen's Credit Union By /s/ Philip Isenman, Treasurer.

From the office of Morris Miller, 100 Pleasant Street, Malden, Mass.
N21,28,D4

TOWN OF WILMINGTON

BOARD OF SELECTMEN
PUBLIC HEARING

A public hearing will be held in the Town Hall at 8 pm Dec. 2, 1968 on the application of the WILMINGTON CENTER PHARMACY INC. for a Retail Package Store license to sell all alcoholic beverages in a store located at 432 Main Street, Wilmington, having two rooms on the first floor and cellar for storage.

George W. Boylen, Jr., Chmn
N21,28 Board of Selectmen

TOWN OF WILMINGTON

BOARD OF SELECTMEN
PUBLIC HEARING

A public hearing will be held in the Town Hall at 8 pm December 2, 1968, on the application of ALTMAN'S INC. d/b/a LITTLE GIANT LIQUORS, for a Retail Package Store license to sell all alcoholic beverages in a store located at 411 Main Street, Wilmington, having one and one half floors, with cellar for storage.

George W. Boylen, Jr., Chmn
N21,28 Board of Selectmen

TOWN OF WILMINGTON

BOARD OF SELECTMEN
PUBLIC HEARING

A public hearing will be held in the Town Hall at 8 pm., December 2, 1968, on the application of CHURCH STREET HARDWARE, INC. for a Retail Package Store license to sell all alcoholic beverages, in a store located at 3 Church Street, Wilmington, having three floors, two rooms on one floor, and two cellars for storage.

George W. Boylen Jr., Chmn
N21,28 Board of Selectmen

TOWN OF WILMINGTON

BOARD OF SELECTMEN
PUBLIC HEARING

A public hearing will be held in the Town Hall at 8 pm, December 2, 1968, on the application of SHAMROCK DRIVE IN INC., for a Retail Package Store license to sell all alcoholic beverages in a store located at 240 Main Street, Wilmington Plaza, having three rooms on the first floor and one room on the second.

George W. Boylen, Jr., Chmn
N21,28 Board of Selectmen

SHERIFF'S SALE

Middlesex, ss.

Lowell, October 17, 1968

Taken on execution and will be sold by public auction on Thursday, the 2nd day of January, A.D. 1969, at 11:15 o'clock A.M., at my office in the basement of the District Court House, 41 Hurd Street, Lowell, Middlesex County, Massachusetts, all the right, title and interest that FRANK J. BRUNETTA, of Wilmington, in said County and Commonwealth, had, not exempt by law from attachment or levy on execution on the 20th day of June, A.D. 1968, that being the time when the same was attached on mesne process, in and to the following described real estate, to wit:

A certain parcel of land together with the buildings thereon in Wilmington, situated on the southerly side of Glendale Circle and shown as Lot 19 on a plan of land entitled 'Plan of House Lots situated in Wilmington, Mass. belonging to Earle S. Hamilton', dated June 1, 1946, made by A. M. Eamers, Surveyor, recorded with Middlesex North District Registry of Deeds, Plan Book 78, Plan 88, and bounded and described as follows: NORTHERLY by Glendale Circle as shown on said plan, one hundred (100) feet; EASTERLY by Lot 18 as shown on said plan, one hundred (100) feet; SOUTHERLY by Lot 6 as shown on said plan, one hundred (100) feet; and WESTERLY by Lot 20 as shown on said plan, one hundred (100) feet. Containing 10,000 square feet of land according to said plan. No dwelling shall be erected thereon costing less than six thousand (6000) Dollars. Said premises are hereby conveyed subject to taxes assessed for the year 1967.

TERMS: CASH

John J. McShane
N28,D5,12 Deputy Sheriff

ADVERTISEMENT FOR BIDS
TOWN OF WILMINGTON

MASSACHUSETTS
November 24, 1968

The School Committee of the Town of Wilmington, Massachusetts solicits bids for the procurement of a mixer for the High School.

Specific information concerning the required items and scope of work involved may be obtained from the Offices of the School Committee, 159 Church Street, Wilmington, Massachusetts.

Sealed bids may be delivered to the above office by 1:00. P.M. Tuesday, December 10, 1968. Bids will be opened at 1:30 P.M. of the same day in the Roman House, 159 Church Street, Wilmington, Massachusetts.

The School Committee reserves the right to reject any and all bids if it be in the public interest to do so.

TOWN OF WILMINGTON, MASSACHUSETTS

Walter H. Pierce
Asst. Supt. of Schools

Arnold F Lanni, Chairman
School Committee
N28

ADVERTISEMENT FOR BIDS
TOWN OF WILMINGTON

MASSACHUSETTS
November 24, 1968

The School Committee of the Town of Wilmington, Massachusetts solicits bids for the procurement of a refrigerator for the Woburn Street School.

Specific information concerning the required items and scope of work involved may be obtained from the Offices of the School Committee, 159 Church Street, Wilmington, Massachusetts.

Sealed bids may be delivered to the above office by 1:00 P.M. Tuesday, December 10, 1968. Bids will be opened at 1:30 P.M. of the same day in the Roman House, 159 Church Street, Wilmington, Massachusetts.

The School Committee reserves the right to reject any and all bids if it be in the public interest to do so.

TOWN OF WILMINGTON, MASSSACHUSETTS

Walter H. Pierce
Asst. Supt. of Schools

Arnold F. Lanni, Chairman
School Committee
N28

JAY'S
of
No. Reading
24 MAIN ST. Rte 28
Sales & Service
Zenith Frigidaire
Motorola Whirlpool
RCA Maytag
J. McCabe, Mass. Lic. #4417
944-9333

MORTGAGEE'S SALE
OF REAL ESTATE

By virtue and in execution of the power of sale contained in a certain mortgage given by FRANK E. PERRY and MARIE F. PERRY, husband and wife, of Dorchester, Suffolk County, Massachusetts, to H V. HIGLEY, Administrator of Veterans' Affairs, Washington 25, D.C., and his successors in office, as such, dated August 8, 1957, and recorded in Middlesex Registry of Deeds, North District, on August 29, 1957, in Book 1380, Page 352, for the premises at Garden Avenue and Dobson Streets, Wilmington, Massachusetts, for breach of conditions of said mortgage and for the purpose of foreclosure, the same will be sold at public auction at 11 A.M. on Tuesday, December 31st, 1968, on the premises described in said mortgage, to wit: a certain parcel of land with all the buildings and structures now or hereafter standing or placed thereon, situated in Wilmington, in the county of Middlesex and Commonwealth of Massachusetts, bounded and described as follows: A certain parcel of land, with the buildings thereon, situated on the NORTHERLY side of Garden Avenue and the WESTERLY side of Dobson Street, Wilmington, Middlesex County, Massachusetts, being shown as lots numbered 397, 398, and 399 on plan entitled 'Silver Lake Gardens Annex, Number 1, Wilmington, Massachusetts, owned by J. W. Wilbur Co., Inc., December 2, 1918. A. L. Elliot, C.E.', said plan being recorded in the North District Middlesex Registry of Deeds, Plan Book 35, Plan 82, said lots taken together being more particularly bounded and described as follows: SOUTHERLY one hundred feet by Garden Avenue; WESTERLY one hundred feet as shown on said plan; NORTHERLY one hundred feet by lot numbered 400 on said plan; and EASTERLY one hundred feet by Dobson Street. Containing 10,000 square feet, according to said plan. TERMS OF SALE: $500.00 down by cash or certified check; balance in cash or certified check in 30 days. Said sale is made subject to and with the benefit of all restrictions, easements, improvements, outstanding tax titles, municipal or other public taxes, assessments, liens, and existing encumbrances of record created prior to the mortgage whether or not reference to such restrictions, easements, improvements, liens or encumbrances is made in the deed. Other terms to be announced at the sale.

UNITED STATES OF AMERICA
PAUL F. MARKHAM, United States Attorney, BY /s/ George A. Sheehy
GEORGE A. SHEEHY Assistant United States Attorney, 1107 Post Office and Courthouse, Boston, Massachusetts 02109
N28,D5,12

COMMONWEALTH OF
MASSACHUSETTS
PROBATE COURT
Middlesex ss.

To all persons interested in the trust estate under the will of NORMAN V. BELLENOIT late of Wilmington in said County, deceased, for the benefit of MARIE A. BELLENOIT and others.

The trustee of said estate has presented to said Court for allowance it third account.

If you desire to object thereto you or your attorney should file a written appearance in said Court at Cambridge before ten o'clock in the forenoon on the fifth day of December 1968, the return day of this citation.

Witness, Joseph W. Monahan, Esquire, First Judge of said Court, this eighth day of November 1968.

John V. Harvey
N21,28,D4 Register

TOWN OF WILMINGTON

BOARD OF APPEALS
PUBLIC HEARING 57-68

A public hearing will be held in the Town Hall at 8 pm December 10, 1968, on the application of John R. Ricci, 16 Strout Avenue for a variance to erect a garage on Strout Ave. within the required side yard.

Richard D. Howlett, Chmn.
N21,28 Board of Appeals

BOARD OF APPEALS
PUBLIC HEARING 58-68

A public hearing will be held in the Town Hall at 8:00 pm, December 10, 1968 on the application of Mrs Marie Mason, 17 Lincoln Street (Albert J. & Kathleen Blackburn, Agent) for a variance to divide a parcel of land on Bancroft Street into two lots each having insufficient frontage and area and obtain a building permit thereon.

Richard D. Howlett, Chmn.
N21,28 Board of Appeals

BOARD OF APPEALS
PUBLIC HEARING 59-68

A public hearing will be held in the Town Hall at 8:00 pm, December 10, 1968 on the application of Luther M. Child, 19 Pokonoket Road, South Sudbury, (Richard Pulsifer Agent) for a variance to erect a sign at 8 Oakwood Road (Silver Lake Shopping Center, also known as 52 Main Street).

Richard D. Howlett
N21,28 Chairman

LOST BANK BOOK

The following bank book is lost and application has been made for payment of the amount in accordance with Section 20, Chapter 16, General Laws. Payment has been stopped. Bankbook No. 6344, Commercial Bank & Trust. N14,21,28.

READ CLASSIFIED FOR RESULTS

$1.00 per 25 words

WALL TO WALL CARPET CLEANING. Home, Industries, and business. Cleaning of all size rugs, with free pickup and delivery. Floor cleaning. Satisfaction guaranteed, full insurance coverage. Free estimates Call GALLANT SERVICE CO., at 272-9432.

MALE HELP WANTED: Full or Part time. Atlantic Super Value Market, N. Reading. Call Tom McFarland 664-3181 or 662-8999.

PUBLISHER'S SURPLUS: 1000 Paper Back Books. Latest titles. Regularly 75¢ - $1.25. Our price 15¢. Weinberg's Dept. Store. Wilmington Center.

FOR SALE: 1963 Rambler Station Wagon. Runs good. Has Fall Sticker $300 or best offer. 658-8051.

DISCOUNT PRICES: 100% Italian Human Hair. Wigs, wiglets, falls, grecian curls, etc. Have a wig party for a group of friends. For information, call 658-6642.

FOR BETTER CLEANING, to keep colors gleaming, use Blue Lustre Carpet Cleaner. Rent eletric shampooer $1. Huntley's American Hardware, Wilmington Plaza.

1963 FALCON CONVERTIBLE for sale. A1 Condition. 658-3822

WEINBERG'S IS NOW OPEN ON SUNDAYS: 8 am to 6 pm. Newspapers, candies, tobaccos and other Sundries.

392 HEMI '57 CHRYSLER 300C 2 new 'E' series, AFB's. New exhaust, rebuilt Torqueflite, 2 new Koni's. Needs battery & tires for sticker. $100. 245-6919

RIDE WANTED: To Boston and return to Wilmington, Monday - Friday. Working hours 9 am to 5 pm Call 658-2110 after 7 pm

BACK YARD & GARAGE SALE: Moving. Used furniture, used clothing, garden chairs, bric-a-brac, power lawn mower (as is), pots and pans, many other items. Weinberg home, 160 Burlington Ave. Friday, Saturday, 10 - 4.

RETIRED CARPENTER: Desires small jobs. 658 - 3438.

GERMAN SHEPARD - Half Collie, pups. 5 weeks old. $5 each. One male, five females. Please call 657-7437 after 3 pm.

UTILITY TRAILER: Good running gear, body needs work. $40 Call 658-9707

HOME MADE TRACTOR: V8 engine, plow frame, spare wheels, in running condition. Call 658-9433 between 4:30 and 5:30 weekdays. Also a Plow Blade.

BALDWIN ACROSONIC PIANO: For sale. Like new. Light oak. Call 658-3601 after 6 pm.

HOTPOINT STOVE: For sale. $40. Call after 5 pm 657-7022

BLACK & WHITE CAT: Lost in the vicinity of Burlington Ave and Roberts Road. Reward. Call 658-8849

FOR SALE: Parts for all electric shavers, Ronson, Sunbeam, Remington, Norelco and Schick Shavers A&K Jewelers, Stoneham Square. 438-1250

Hi Neighbor!

WE'RE

looking for:
PRESS SHOP PERSONNEL, ASSEMBLY WORKERS, and CHANGE OVER MECHANICS, for 1st and 2nd Shift. No Experience Necessary - We Will Train.

MOVED IN

our new plant, excellent fringe benefits:
*Free master medical
*Paid vacation
*Free pension plan
*9 1/2 paid holidays
*Free health and accident insurance.

NOW

move up to a better position . . . .
Call Mrs. Edens 657-7600 or come in for an interview between 8:30 and 4.

Smithcraft
AMERICA'S FINEST ARCHITECTURAL LIGHTING
INDUSTRIAL WAY
Wilmington, Mass. 01887

SINGER SEWING MACHINE
PRESS AND SEW. EQUIP. TO ZIG ZAG, DARN BUTTON HOLES, EMBROIDER.
$15 FULL PRICE
CALL MALDEN 321-1474
Will Refund Toll when I see you

Tropical Fish & Fish Supplies
WILMINGTON PET SUPPLY CENTER
EXPERT Clipping & Bathing
Products for Horses and Ponies
Hamsters, Gerbils, Guinea Pigs
657-7841
279 MAIN ST. (Opp. Plaza)

FOR YOUR SIGN
Paper, Glass, Truck Lettering, Gold Leaf, Art Work, Etc.
FREE ESTIMATES
Call 395 - 9545
FREDERICK ADVERTISING CO.
(Resident of Wilmington)

IF YOU DRINK WHEN YOU DON'T WANT TO
THAT'S OUR BUSINESS
ALCOHOLICS ANONYMOUS
Post Office Box 291
Wilmington

HAIRDRESSERS & OPERATORS WANTED
SALARY & COMMISSION ARRANGED
272-5560

HELP WANTED
FEMALE

WE HAVE AN INTERESTING OPENING FOR A GIRL WITH VERY GOOD TYPING SKILLS. SOME EXPERIENCE IS REQUIRED.

BENEFITS INCLUDE PAID VACATION AND HOLIDAYS, BLUE CROSS, BLUE SHIELD PLAN, LIFE INSURANCE PLAN, AND A TRUE MERIT RAISE SYSTEM.

PLEASE CALL MISS BUCK, ON MONDAY, TO ARRANGE FOR AN INTERVIEW.

658-6251 or 272-0670

HYLETRONICS CORP.
Manufacturers of Solid State Microwave Devices
AINSWORTH RD No. WILMINGTON

ABBOTT HOME IMPROVEMENT CO.
ALUMINUM SIDING & GUTTERS
ALUMINUM DOORS & WINDOWS
PAINTING & REMODELING
JALOUSIE PORCH ENCLOSURES
Carpentry & Mason Work Also
If it is Made for the Home
SWIMMING We Have It POOLS
For Free Home Demonstration
Call OL 8-8157

DISCOUNT OIL CO.
24 Hour Service
150 Gal. Min.
14.9¢ Gal. C.O.D.
Fully Insured & Licensed Servicemen
658 - 3319

Gene Clifford & Sons
CESSPOOLS & SEPTIC TANKS PUMPED
ELECTRIC CLEANING OF CLOGGED PIPES
658 - 6550

Leon Richards HAIR STYLIST
Featuring ESKA HIDDEN SUPPORT
NAMCO APPROVED
CLOSED MONDAYS
OL 8 4648
Gardner Professional Building
281 MAIN ST., WILMINGTON

SEWERAGE PUMPING
BULLDOZING
EXCAVATING
HOT-TOP SURFACING
TRENCH DIGGING
INSTALLING SEPTIC TANKS & CESSPOOLS
JOSEPH H. APP
658 - 2223 933 - 1077

ALLSTATE AIR CONDITIONING CORP.
ENGINEERS & CONTRACTORS
Refrigeration
Heating
Maintenance & Sheet Metal
P. O. Box 113 - 22 Hillside Way
WILMINGTON, MASS. 01887
Tel. 935-0498

CARPENTER - BUILDER
FREE ESTIMATES
Additions, Porches, Playrooms, Kitchens, Roofing, Steps, etc
Call Joe 658-9822

SECRETARY

For general secretatial work. Excellent typing (80 WPM) an absolute necessity, shorthand or dictation typing helpful. Pleasant telephone manner and ability to be flexible important.

We are a rapidly growing, progressive firm operating in a brand new plant just minutes away from routes 93 and 128. If you are the person we're looking for we offer you a pleasant place to work and the best fringe benefits in the industry.

For convenient interview call: Mr HAROLD THOMA, Manager of Administrative Services

POLYVINYL CHEMICALS, INC.
730 Main Street • Wilmington, Mass. 01887
Telephone — 729-8140

SCOTTY'S
OVEN FRESH BAKED GOODS
BAKERY & RESTAURANT
SPECIAL DINNERS
With Coffee or Tea & Pudding or Jello 99c
WILMINGTON PLAZA

JOE'S WILMINGTON CENTER BARBER SHOP
Open Daily
8AM to 5:30PM
Closed Wednesdays

WESTON'S GREENHOUSES
Wedding Specialists
9 AUBURN ST. READING 944-0091

Skiers !
SAVE $60
NORTHLAND
EPOXI GLASS
$40

QUALITY
SKI SETS
EPOXI - FIBREGLASS SKI
NORTHLAND - LUND
MEERGANS
STEP IN BINDINGS
CUBCO - DOVRE - SALAMON
ALUMINUM POLES
$89

SAVE $10 TO $12
SWEATERS
$19.95
DOZENS
ICELAND
FRANCONIA
JANKER
Were Up To $35.00

SAVE 40%
LODEN
JACKETS
$15

YOU GET MORE
FOR YOUR MONEY
AT ELIA'S

SEE JOHN OR MIKE AT
ELIA'S
NORTH
WILMINGTON
CENTER

For Delivery of the
Boston Globe
A.M. P.M. Sun.
Record American
A.M. and Sun.
Call 658-8211

Annual Pre-Game Luncheon

ONLY 200 AT LUNCH: For the annual pre-Thanksgiving Game luncheon of the combined Wilmington and Tewksbury Rotary Clubs, yesterday, in a Tewksbury restaurant. Both football teams, together with coaches and other officials were guests.

Tewksbury boys are in the foreground, and Wilmington boys farther from the camera The guest speaker: John McManoth, who played with the Four Horsemen of Notre Dame, back in 1924. John McClellan, president of the Tewksbury Rotary, called it 'Rotary Dame'.

Gold Watch to Wilbur Southmayd

Wilbur Southmayd, of Kendall Street was presented with a gold watch by company president Henry L Foster, DVM, of the Charles River Breeding Laboratories Inc. in an award ceremony on Nov. 21st.

A lifelong resident of Wilmington Southmayd is the senior truck driver of the CRLB, and has completed 15 years service with the company.

He has seen Wilmington grow from a small farming community to a large industrial town, and the Charles River Laboratories grow into a large corporation that includes a French-based overseas division named Charles River France.

Southmayd is an employee who has developed a rapport for the company, with customers in the Greater Boston areas, as he has made his frequent deliveries of rats and mice during the past 15 years. He spends the weekends on the road too, hauling his trailer up into New Hampshire with his family, on frequent trout fishing trips.

OOPS DORIS! John Kostrzewa of Ricky's Dog House cleaning up the glass from a plate glass window, after a Cadillac went through it, Wednesday afternoon. Doris Cady was the operator of the car.

FUEL OIL
14.9 ¢
GALLON
150 GAL. MIN.
C.O.D.
24 HR. SERVICE & DELIVERY
(SUNDAYS & HOLIDAYS INCLUDED)
RADIO CONTROLLED TRUCKS
CENTURY
FUEL OIL COMPANY
WILMINGTON
DAYS 658-8101
TEWKSBURY
NIGHTS 851-3365
No Better Quality Even at a Higher Price!

WILMINGTON
DRIVING SCHOOL INC
52 MAIN ST
NEXT CLASS
JAN 6
NAMCO APPROVED
658 3572

WE CAN HANDLE ALL OF YOUR
ELECTRICAL NEEDS

WRIGHT
ELECTRIC COMPANY
WILMINGTON
657 - 7195

THIS WEEK
WHY NOT
JOIN
THE EVER-INCREASING
CROWDS
THAT CONTINUALLY SHOP
THOSE
TWO GREAT STOARS
THERES A DARN GOOD
REASON
FOR 'EM !!!
SHAMROCK
WILMINGTON & HAVERHILL
Associated with
BLANCHARD'S OF BOSTON
" THE GREAT ORIGINAL"